

Licensing Act 2003 Premises Licence



Environmental Health & Trading Standards
Licensing Unit
Chaplin Centre
Thurlow Street
London SE17 2DG

Premises licence number

832239

Part 1 - Premises details

Postal address of premises, or if none, ordnance survey map reference or description	
The Grand Union 26 Camberwell Grove London SE5 8RE	
Ordnance survey map reference (if applicable), 176524532878	
Post town London	Post code SE5 8RE
Telephone number 020 3247 1001	

Where the licence is time limited the dates
--

Licensable activities authorised by the licence
Films - Indoors Live Music - Indoors Recorded Music - Indoors Performance of Dance - Indoors Entertainment Similar to live/recorded music - Indoors Facilities for Making Music - Indoors Facilities for Dancing - Indoors Late Night Refreshment - Indoors Sale by retail of alcohol to be consumed on premises Sale by retail of alcohol to be consumed off premises

The opening hours of the premises
For any non standard timings see Annex 2
Monday 09:00 - 23:30
Tuesday 09:00 - 23:30
Wednesday 09:00 - 23:30
Thursday 09:00 - 23:30
Friday 09:00 - 00:30
Saturday 09:00 - 00:30
Sunday 09:00 - 23:30

Where the licence authorises supplies of alcohol whether these are on and/ or off supplies

Sale by retail of alcohol to be consumed on premises

Sale by retail of alcohol to be consumed off premises

The times the licence authorises the carrying out of licensable activities

For any non standard timings see Annex 2 of the full premises licence

Live Music - Indoors

Monday	10:00 - 23:00
Tuesday	10:00 - 23:00
Wednesday	10:00 - 23:00
Thursday	10:00 - 23:00
Friday	10:00 - 00:00
Saturday	10:00 - 00:00
Sunday	10:00 - 23:00

Entertainment similar to Live /Recorded Music - Indoors

Monday	10:00 - 23:00
Tuesday	10:00 - 23:00
Wednesday	10:00 - 23:00
Thursday	10:00 - 23:00
Friday	10:00 - 00:00
Saturday	10:00 - 00:00
Sunday	10:00 - 23:00

Facilities for Dancing - Indoors

Monday	10:00 - 23:00
Tuesday	10:00 - 23:00
Wednesday	10:00 - 23:00
Thursday	10:00 - 23:00
Friday	10:00 - 00:00
Saturday	10:00 - 00:00
Sunday	10:00 - 23:00

Late Night Refreshment - Indoors

Monday	23:00 - 23:30
Tuesday	23:00 - 23:30
Wednesday	23:00 - 23:30
Thursday	23:00 - 23:30
Friday	23:00 - 23:30
Saturday	23:00 - 23:30
Sunday	23:00 - 23:30

Sale by retail of alcohol to be consumed on premises

Monday	10:00 - 23:00
Tuesday	10:00 - 23:00
Wednesday	10:00 - 23:00
Thursday	10:00 - 23:00
Friday	10:00 - 00:00
Saturday	10:00 - 00:00
Sunday	10:00 - 23:00

Sale by retail of alcohol to be consumed off premises

Monday 10:00 - 23:00
Tuesday 10:00 - 23:00
Wednesday 10:00 - 23:00
Thursday 10:00 - 23:00
Friday 10:00 - 00:00
Saturday 10:00 - 00:00
Sunday 10:00 - 23:00

Part 2

Name, (registered) address, telephone number and email (where relevant) of holder of premises licence

Adam Saword
153 Upper Street, Islington,
London, N1 1RA
020 7226 3303

Registered number of holder, for example company number, charity number (where applicable)

Name, address and telephone number of designated premises supervisor where the premises licence authorises for the supply of alcohol

Luke Jenkins

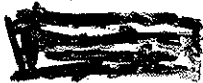

Personal licence number and issuing authority of personal licence held by designated premises supervisor where the premises licence authorises for the supply of alcohol

Licence No. 11966 - 150110
Authority L B Islington

Licence Issue date 15/06/2010

.....
Environmental Health & Trading
Standards Business Unit Manager
Chaplin Centre
Thurlow Street
London SE17 2DG
020 7525 5748
licensing@southwark.gov.uk

Annex 1 - Mandatory conditions

100 No supply of alcohol may be made under the Premises Licence -

a. At a time when there is no Designated Premises Supervisor in respect of the Premises Licence; or

b. At a time when the Designated Premises Supervisor does not hold a Personal Licence or his Personal Licence is suspended.

101 Every supply of alcohol under the Premises Licence must be made, or authorised by, a person who holds a Personal Licence.

102 The admission of children to films given under this licence must be restricted in accordance with the recommendations of the British Board of Film Classification or of the licensing authority itself

485 (1) The responsible person shall take all reasonable steps to ensure that staff on relevant premises do not carry out, arrange or participate in any

irresponsible promotions in relation to the premises.

(2) In this paragraph, an irresponsible promotion means any one or more of the following activities, or substantially similar activities, carried on for the purpose of encouraging the sale or supply of alcohol for consumption on the premises in a manner which carries a significant risk of leading or contributing to crime and disorder, prejudice to public safety, public nuisance, or harm to children

(a) games or other activities which require or encourage, or are designed to require, encourage, individuals to

(i) drink a quantity of alcohol within a time limit (other than to drink alcohol

sold or supplied on the premises before the cessation of the period in which the responsible

person is authorised to sell or supply alcohol), or

(ii) drink as much alcohol as possible (whether within a time limit or otherwise);

(b) provision of unlimited or unspecified quantities of alcohol free or for a fixed or discounted fee to the public or to a group defined by a particular characteristic (other than any promotion or discount available to an individual in respect of alcohol for consumption at a table meal, as defined in section 159 of the Act);

(c) provision of free or discounted alcohol or any other thing as a prize to encourage or reward the purchase and consumption of alcohol over a period of 24 hours or less;

(d) provision of free or discounted alcohol in relation to the viewing on the premises of a sporting event, where that provision is dependent on-

(i) the outcome of a race, competition or other event or process; or

(ii) the likelihood of anything occurring or not occurring;

(e) selling or supplying alcohol in association with promotional posters

or flyers on, or in the vicinity of, the premises which can reasonably be

considered to condone, encourage or glamorise anti-social behaviour or to refer to the effects of drunkenness in any favourable manner.

486 The responsible person shall ensure that no alcohol is dispensed directly by one person into the mouth of another (other than where that person is unable to drink without assistance by reason of a disability).

487 The responsible person shall ensure that free tap water is provided on request to customers where it is reasonably available.

488 (1) The premises licence holder or club premises certificate holder shall ensure that an age verification policy applies to the premises in relation to the sale or supply of alcohol.

(2). The policy must require individuals who appear to the responsible person to be under 18 years of age (or such older age as may be specified in the policy) to produce on request, before being served alcohol, identification bearing their photograph, date of birth and a holographic mark.

489 The responsible person shall ensure that -

(a) Where any of the following alcoholic drinks is sold or supplied for consumption on the premises (other than alcoholic drinks sold or supplied having been made up in advance ready for sale or supply in a securely closed container) it is available to customers in the following measures -

(i) Beer or cider: 1/2 pint;

(ii) Gin, rum, vodka or whisky: 25 ml or 35 ml; and

(iii) Still wine in a glass: 125 ml; and

(b) Customers are made aware of the availability of these measures

Annex 2 - Conditions consistent with the operating Schedule

109 Alcohol shall not be sold or supplied except during permitted hours.

In this condition permitted hours means

- a. On Good Friday, 12 noon to 10.30.p.m.
- b. On Christmas Day, 12 noon to 3.00.p.m. and 7.00.p.m. to 10.30.p.m.
- c. On New Year's Eve from the end of permitted hours on New Year's Eve to the start of permitted hours on the following day (or, if there are no permitted hours on the following day, midnight on 31st December).

The above restrictions do not prohibit;

- i) During the first twenty minutes after the above hours the consumption of the alcohol on the premises;
- ii) During the first twenty minutes after the above hours, the taking of the alcohol from the premises unless the alcohol is supplied or taken in an open vessel;
- iii) During the first thirty minutes after the above hours the consumption of the alcohol on the premises by persons taking meals there if the alcohol was supplied for consumption as ancillary to the meals;
- iv) Consumption of the alcohol on the premises or the taking of sale or supply of alcohol to any person residing in the licensed premises;
- v) The ordering of alcohol to be consumed off the premises, or the dispatch by the vendor of the alcohol so ordered;
- vi) The sale of alcohol to a trader or club for the purposes of the trade or club;
- vii) The sale or supply of alcohol to any canteen or mess, being a canteen in which the sale or supply of alcohol is carried out under the authority of the Secretary of State or an authorised mess of members of Her Majesty's naval, military or air forces;
- viii) The taking of alcohol from the premises by a person residing there; or
- ix) The supply of alcohol for consumption on the premises to any private friends of a person residing there who are bona fide entertained by him at his own expense, or the consumption of alcohol by the persons so supplied; or
- x) The supply of alcohol for consumption on the premises to persons employed there for the purposes of the business carried on by the

holder of the licence, or the consumption of alcohol so supplied, if the alcohol is supplied at the expense of their employer or the person carrying on, or in charge of, the business on the premises.

110 No statutory regulations for music and dancing shall apply so as to require any licence for the provision in the premises of public entertainment by the reproduction of wireless (including television) broadcasts or of programmes included in any programme service (within the meaning of the Broadcasting Act 1990) other than a sound or television broadcasting service, or of public entertainment by way of music and singing only which is produced solely by the reproduction of recorded sound is permitted.

111 This licence provides for the provision of private music and dancing entertainment that is promoted for private gain;

310 That all doors excepting any that may be required to be locked open for the purposes of means of escape, shall be kept closed whenever public entertainment is being provided upon the premises

315 That the external area/beer garden at the premises shall be closed at 23.00 each day

Annex 3 - Conditions attached after a hearing by the licensing authority

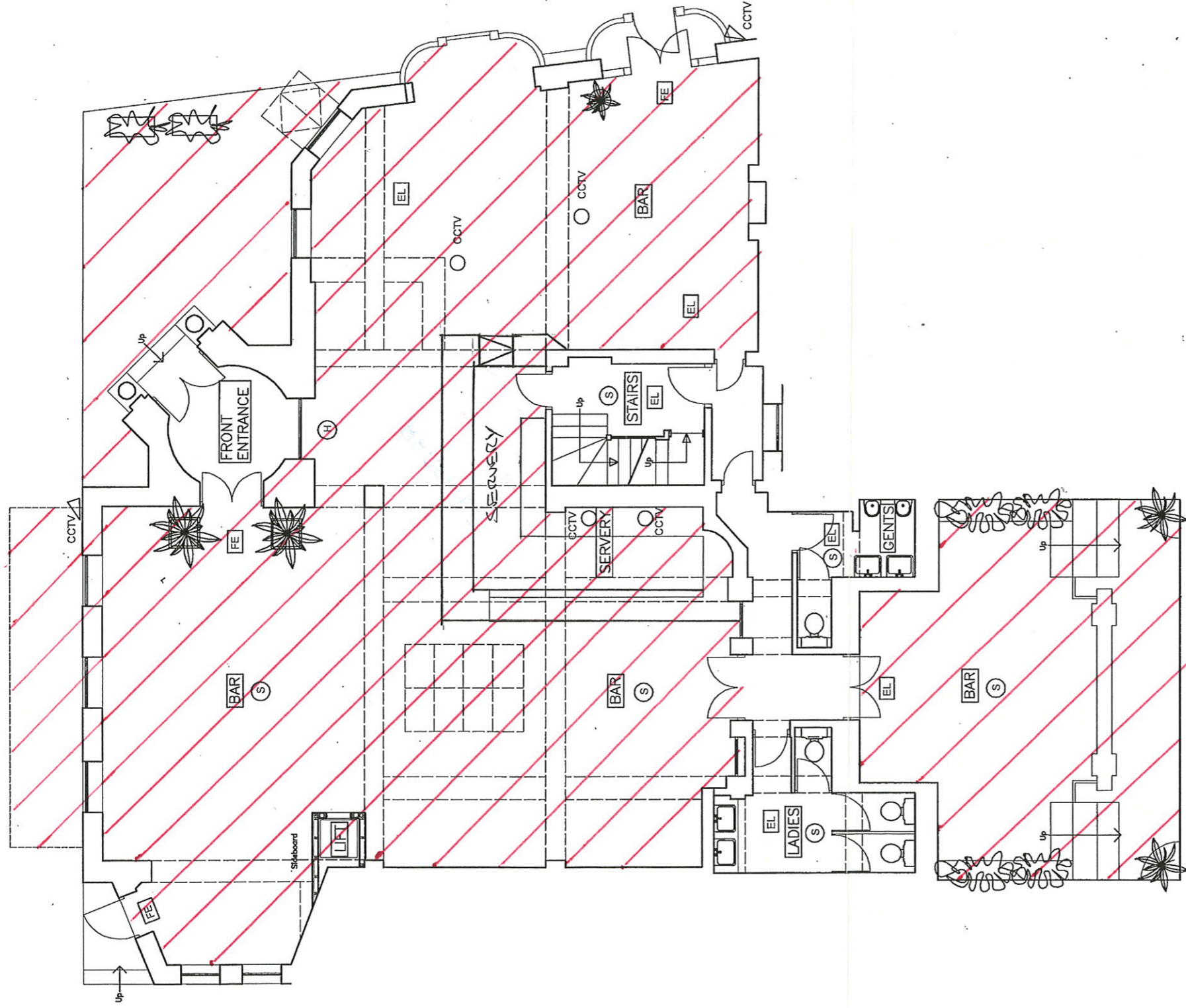

Proposed Ground Floor Plan

LEGEND	
(S)	SMOKE DETECTOR
(H)	HEAT DETECTOR
▽	CCTV
FE	FIRE EXIT
EL	EMERGENCY LIGHT
CP	CALL POINT

REV	DESCRIPTION	DATE
MBA MERVYN BROWN ASSOCIATES LTD. Studio B136-138 Riverside Business Centre, Haldane Place, London SW18 4UQ Tel: 020 8875 9115 Fax: 020 8875 9125 E-Mail: mba@mbassocltd.co.uk		
Client Young & Co's Brewery Plc		
Site Location The Grove PH 26 Camberwell Grove, London SE5		
Title Proposed Ground Floor Plan Showing Licensed area		
Scale 1:100 @ A3		
Date Sept 09		
Drawing No. 0626/L01		

RECEIVED
2 OCT 2009

